

| | | |
|---------------|------------------|---------------------|
| FOR | TANK LEVEL GAUGE | |
| MOUNTING | SIDE MOUNTING | |
| ENCLOSURE | WEATHER PROOF | |
| MAX. PRESSURE | ATM | kgf/cm ² |
| MAX. TEMP. | 150 | °C |

| NO. | ITEM TO BE PREPARED BY USER | | |
|-----|-----------------------------|----------|---------|
| | DESCRIPTION | MATERIAL | REMARKS |
| 101 | 40A PIPE | | |
| 102 | 150A FLANGE | | |
| 103 | 40A SOCKET | | |
| 104 | 150A GUIDE PIPE | | |

| NO. | ITEM TO BE SUPPLIED BY HITROL | | |
|-----|-------------------------------|---|---------|
| | DESCRIPTION | MATERIAL | REMARKS |
| 1 | GAUGE HEAD | AL.C | |
| 2 | FLOAT | 316L SS | |
| 3 | SHEAVE ELBOW | <input type="checkbox"/> AL.C <input type="checkbox"/> 304 SS | |
| 4 | MEASURING TAPE | 316L SS | |
| 5 | GAUGE SUPPORT | <input type="checkbox"/> C.S <input type="checkbox"/> 304 SS <input type="checkbox"/> 316L SS | |
| 6 | PIPE SUPPORT | <input type="checkbox"/> C.S <input type="checkbox"/> 304 SS <input type="checkbox"/> 316L SS | |
| 7 | U-BOLT & NUT | <input type="checkbox"/> C.S <input type="checkbox"/> 304 SS <input type="checkbox"/> 316L SS | |

| TAG NO. | Q'TY | MEASURING RANGE(mm) | SCALE RANGE(mm) | TANK HEIGHT(mm) |
|---------|------|---------------------|-----------------|-----------------|
| | | | | |
| | | | | |
| | | | | |

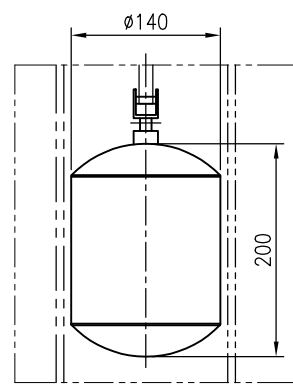
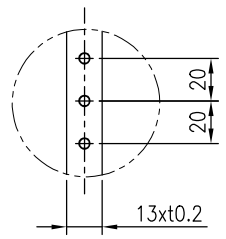
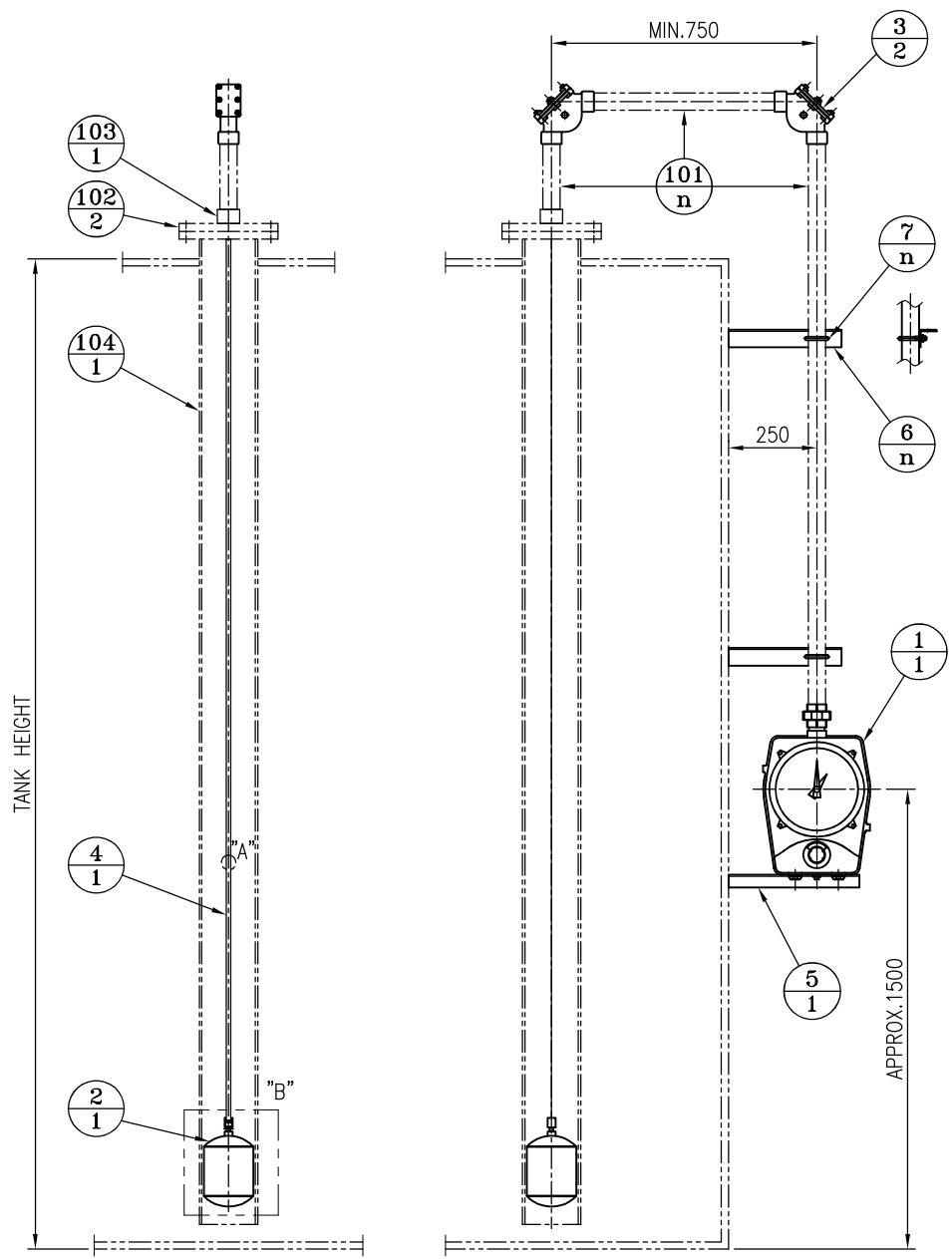

NOTE
1. GENERAL TOLERANCE IS ±3mm EXCEPT AS NOTED.

| | | | | | | | | |
|-------------------------|------------|-----------|----------|----------|----------|----------------|------|-----------|
| HITROL CO., LTD. | | | | | | SCALE | UNIT | SHEET NO. |
| | | | | | | N.S | mm | / |
| TITLE | | | | | | PROJECT | | |
| TANK LEVEL GAUGE | | | | | | DRAWING NO. | | |
| HLT-1110 | | | | | | HLT1110-ABA-01 | | |
| NO. | DATE | REVISION | REV'D BY | CHK'D BY | APP'D BY | | | |
| | 2024.08.08 | 1ST ISSUE | S H KIM | B S SUNG | J S YANG | | | |

This drawing is the property of HITROL and shall not be copied, communicated, or given for tiers except with our written permission.